

E-Focus Industrial Co.,Ltd

Tel: +86 755 83418779

Fax: +86 755 88257909

web: www.epordo.com

Hotel lock software V7.1

Dear Customer,

Thanks very much for using our hotel lock management system. After you get device, only need to swipe **authorized card** and **room cards** ! no need time card and setting card any more !

*Swipe one time Authorized card on lock : means Authorization, then swipe guest room card for one time; then this guest card can open this lock !

*Swipe three times Authorized card on lock : means clear all info inside lock !

If you want to change lock to other room no. then swipe 3 times authorized card on lock , then swipe one time new guest room card ; then this new guest room card can open this new room no lock

一: Installation Hotel lock software

Default password: 0

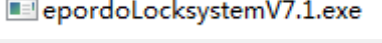
1. Check CD, there is both software and manual, Install software :  on your PC !
after install is successfully, you will see this icon:



, (connect your encoder to PC firstly) then you can click it to login, and you will see below photo:

E-Focus Industrial Co.,Ltd

Tel: +86 755 83418779

Fax: +86 755 88257909

web: www.epordo.com



Original password is **empty** ;

After login , you will see hotel lock software interface:

Room 411, GuoShengJinXingLianChuangShiDai, LongHua District, SZ, China.

Tel: 86-755-83418779 Fax: 86-755-88257909

E-Focus Industrial Co.,Ltd

Tel: +86 755 83418779

Fax: +86 755 88257909

web: www.epordo.com

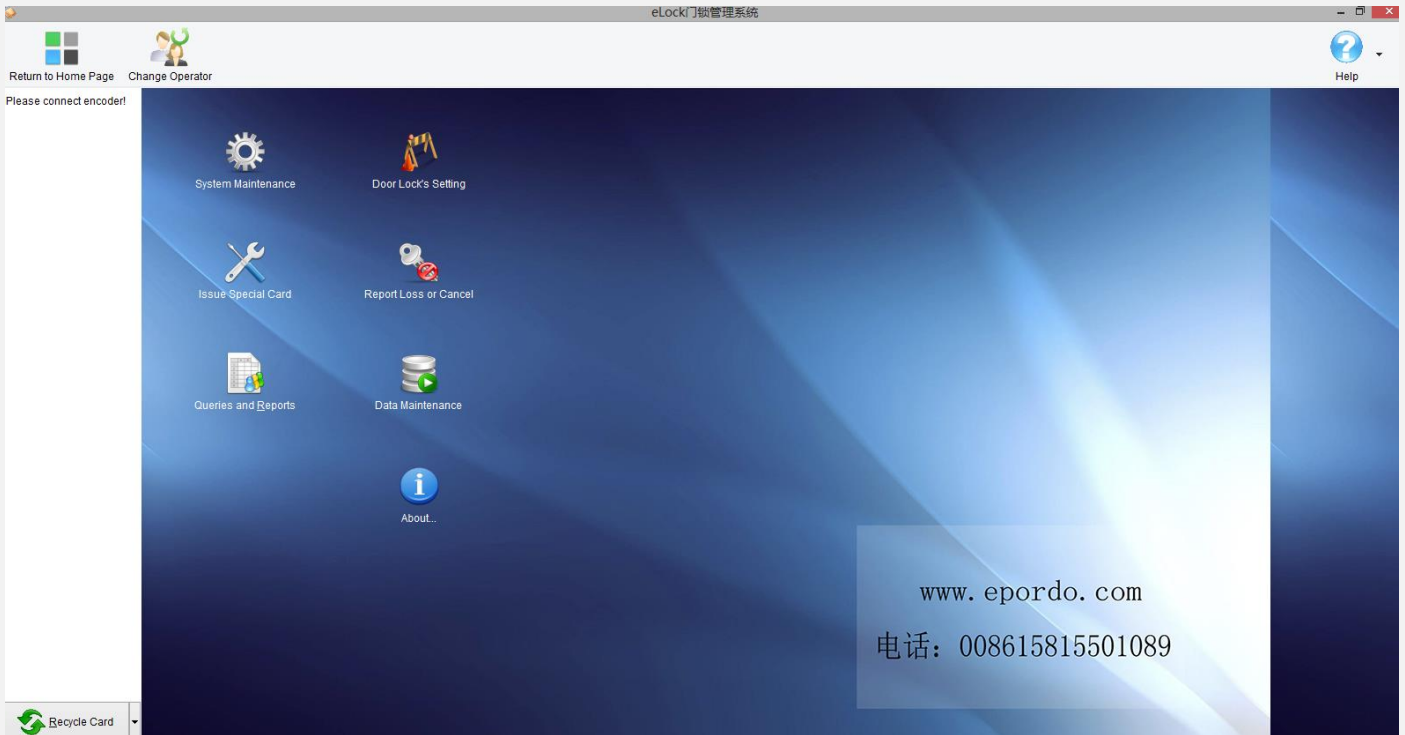

二: software registration(regist card reader)

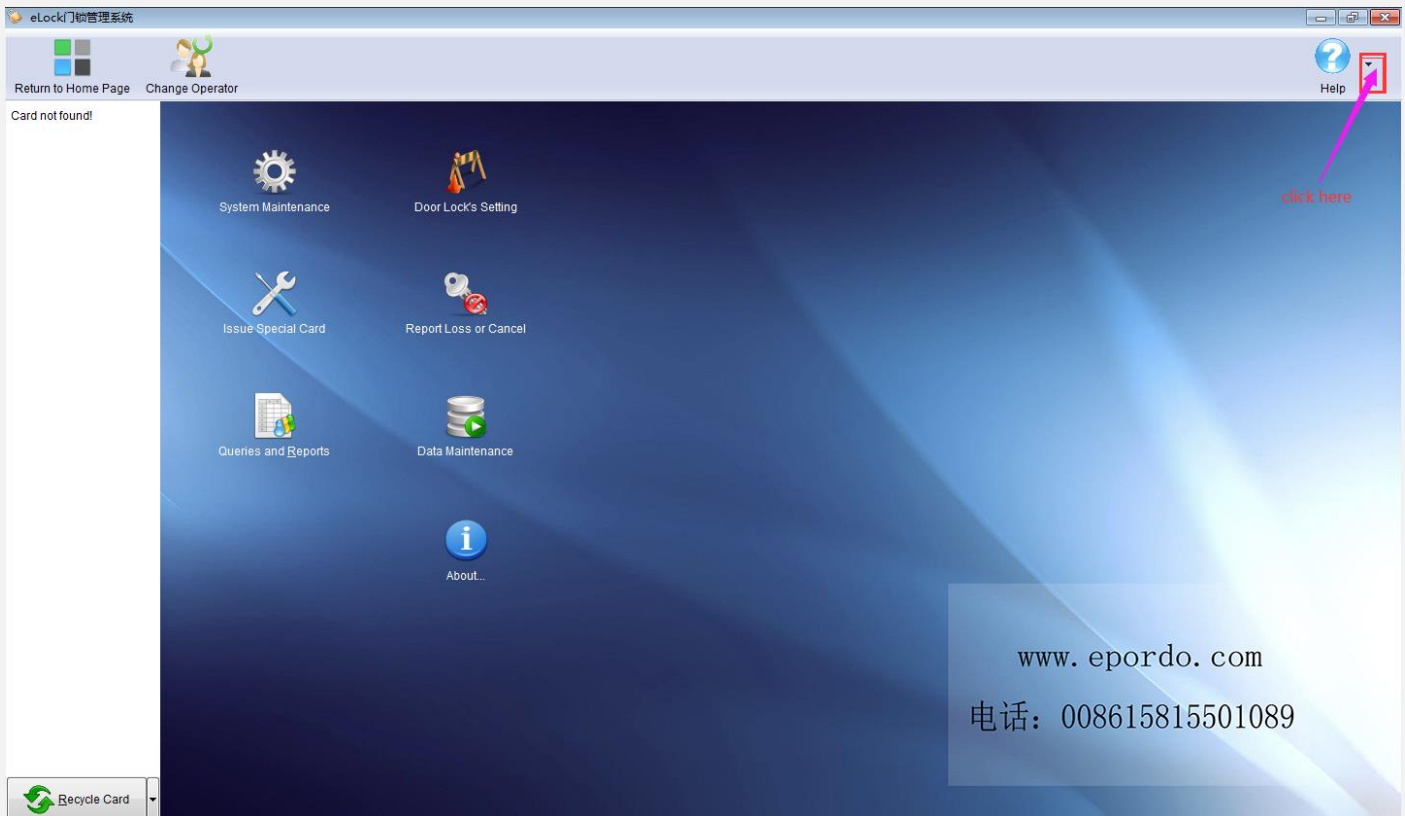

Room 411, GuoShengJinXingLianChuangShiDai, LongHua District, SZ, China.

Tel: 86-755-83418779 Fax: 86-755-88257909

E-Focus Industrial Co.,Ltd

Tel: +86 755 83418779

Fax: +86 755 88257909

web: www.epordo.com

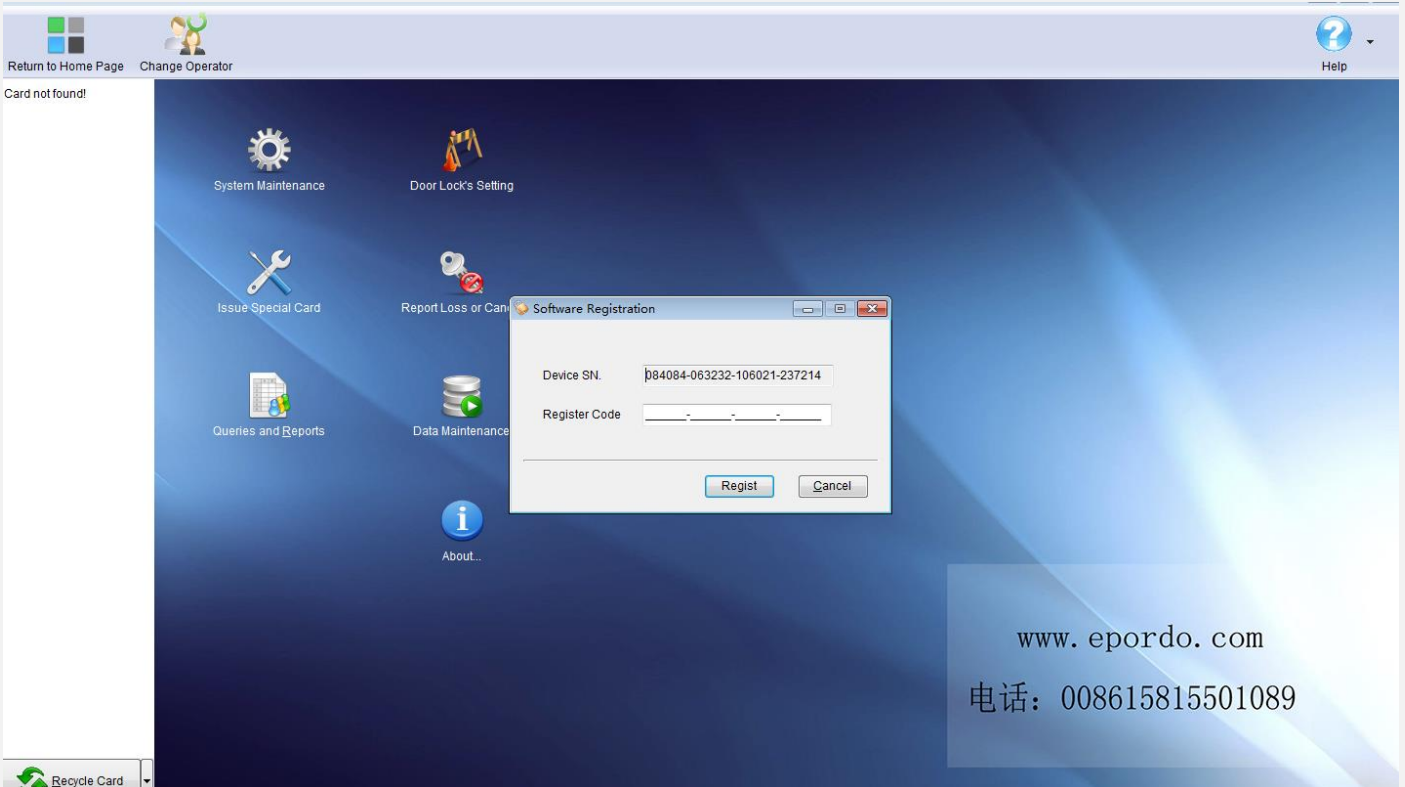
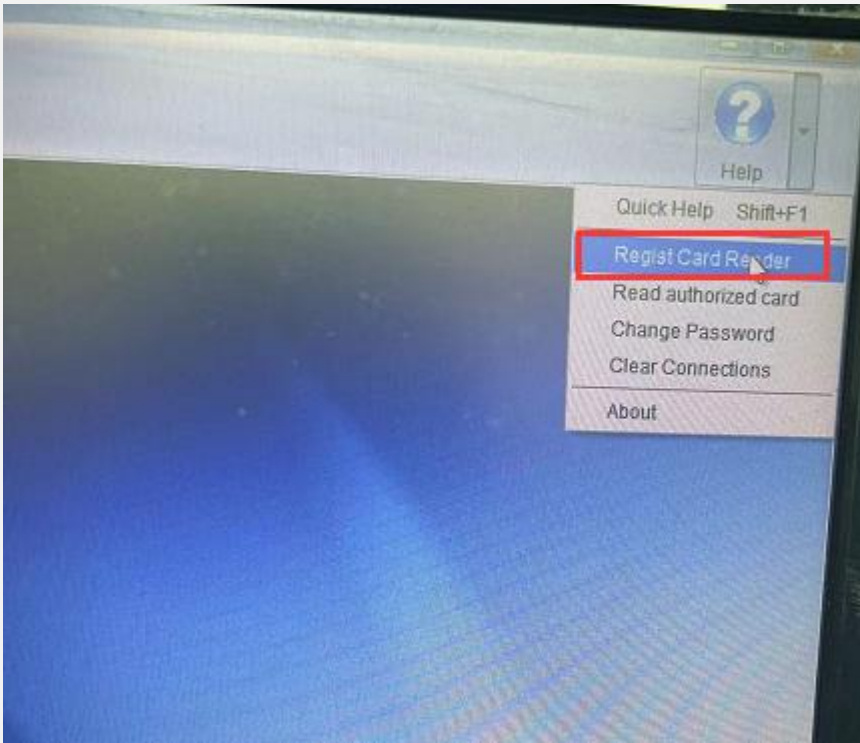

www.epordo.com
电话: 008615815501089

Room 411, GuoShengJinXingLianChuangShiDai, LongHua District, SZ, China.

Tel: 86-755-83418779 Fax: 86-755-88257909

E-Focus Industrial Co.,Ltd

Tel: +86 755 83418779

Fax: +86 755 88257909

web: www.epordo.com

Return to Home Page Change Operator Help

Card not found!

System Maintenance Door Lock's Setting

Issue Special Card

Queries and Reports

Software Registration

Device SN. 084084-063232-106021-237214

Register Code 026143-209239-172209-247066

Regist Cancel

About...

Recycle Card

Operator: 0 - Admin

Room 411, GuoShengJinXingLianChuangShiDai, LongHua District, SZ, China.

Tel: 86-755-83418779 Fax: 86-755-88257909

E-Focus Industrial Co.,Ltd

Tel: +86 755 83418779

Fax: +86 755 88257909

web: www.epordo.com

The screenshot displays the main interface of the E-Focus Industrial Co., Ltd software. At the top, there is a navigation bar with icons for 'Return to Home Page', 'Change Operator', and 'Help'. The main area features several menu items: 'System Maintenance', 'Door Lock's Setting', 'Issue Special Card', and 'Queries and Reports'. A 'Recycle Card' button is located at the bottom left. A 'Software Registration' dialog box is open in the center, containing the following information:

Field	Value
Device SN.	084084-063232-106021-237214
Register Code	026143-209239-172209-247066

The 'Register Code' field is highlighted with a pink arrow and the text 'provided by EPORDO'. The 'Register' button is highlighted with a red box. An 'About...' button is located at the bottom center of the main interface.

Room 411, GuoShengJinXingLianChuangShiDai, LongHua District, SZ, China.

Tel: 86-755-83418779 Fax: 86-755-88257909

E-Focus Industrial Co.,Ltd

Tel: +86 755 83418779

Fax: +86 755 88257909

web: www.epordo.com

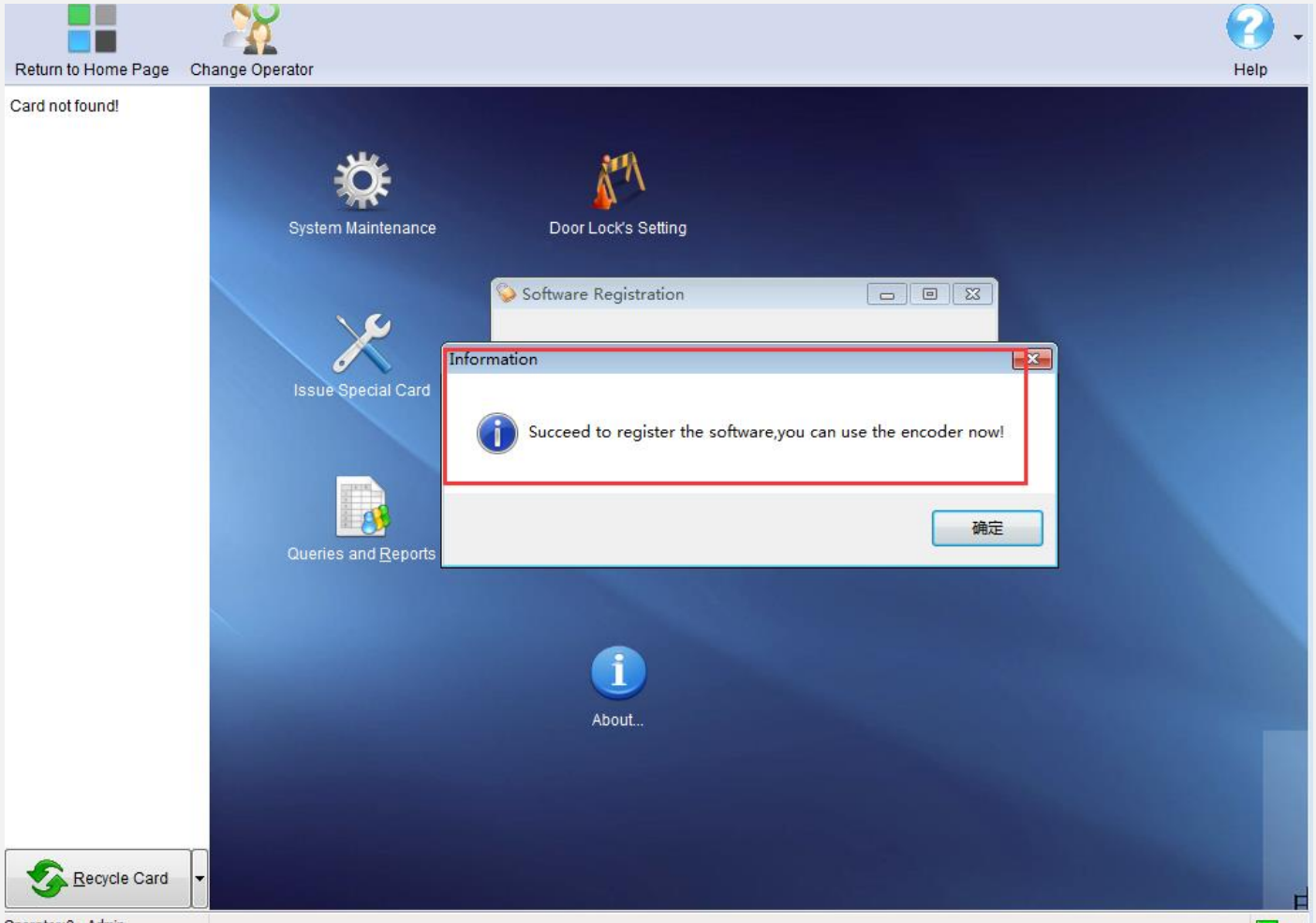

三： Read Authoized Card

Read Authorized card inside software firstly!(connect encoder to PC by UBS cable we provised, login software, put authorized card on encoder, then click"Read Authorized card" at the left-down side bottom;click Read) check below photo

Room 411, GuoShengJinXingLianChuangShiDai, LongHua District, SZ, China.

Tel: 86-755-83418779 Fax: 86-755-88257909

E-Focus Industrial Co.,Ltd

Tel: +86 755 83418779

Fax: +86 755 88257909

web: www.epordo.com

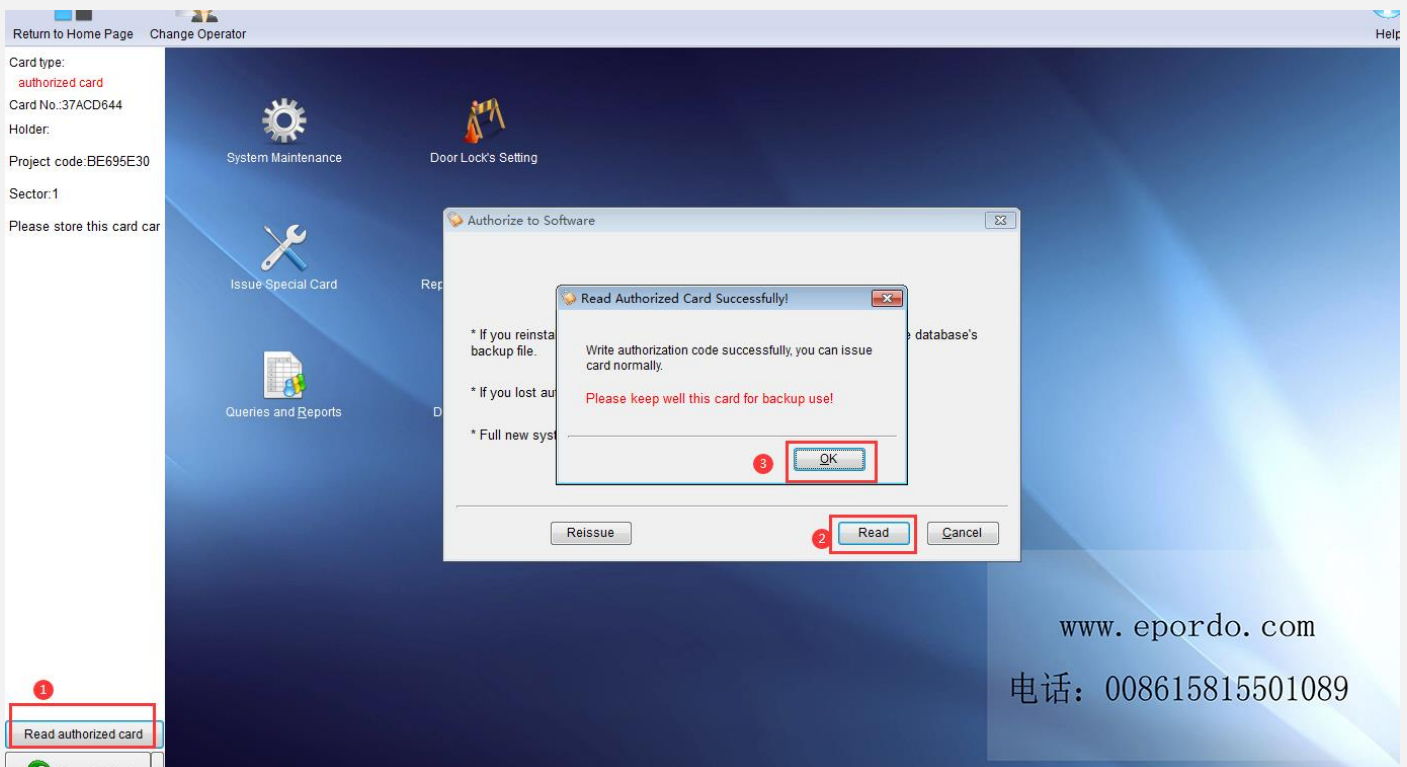
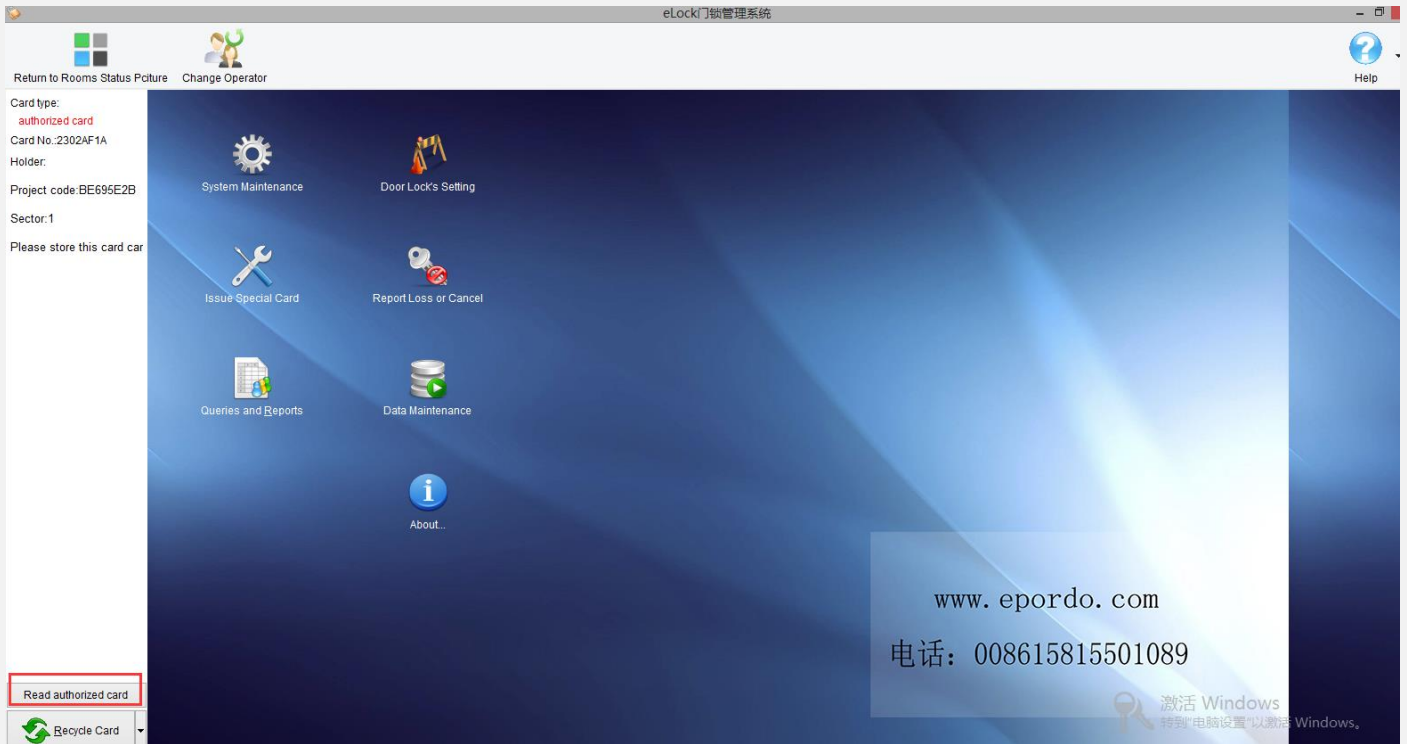

Room 411, GuoShengJinXingLianChuangShiDai, LongHua District, SZ, China.

Tel: 86-755-83418779 Fax: 86-755-88257909

E-Focus Industrial Co.,Ltd

Tel: +86 755 83418779

Fax: +86 755 88257909

web: www.epordo.com

四： Swipe Authorized card on lock for only one time – then you can go to take one blank card and put it on encoder and issue one master card (then it can open all lock) check below photo; after issue master card successfully, then you can use this mask card to open lock ;it can open locks now

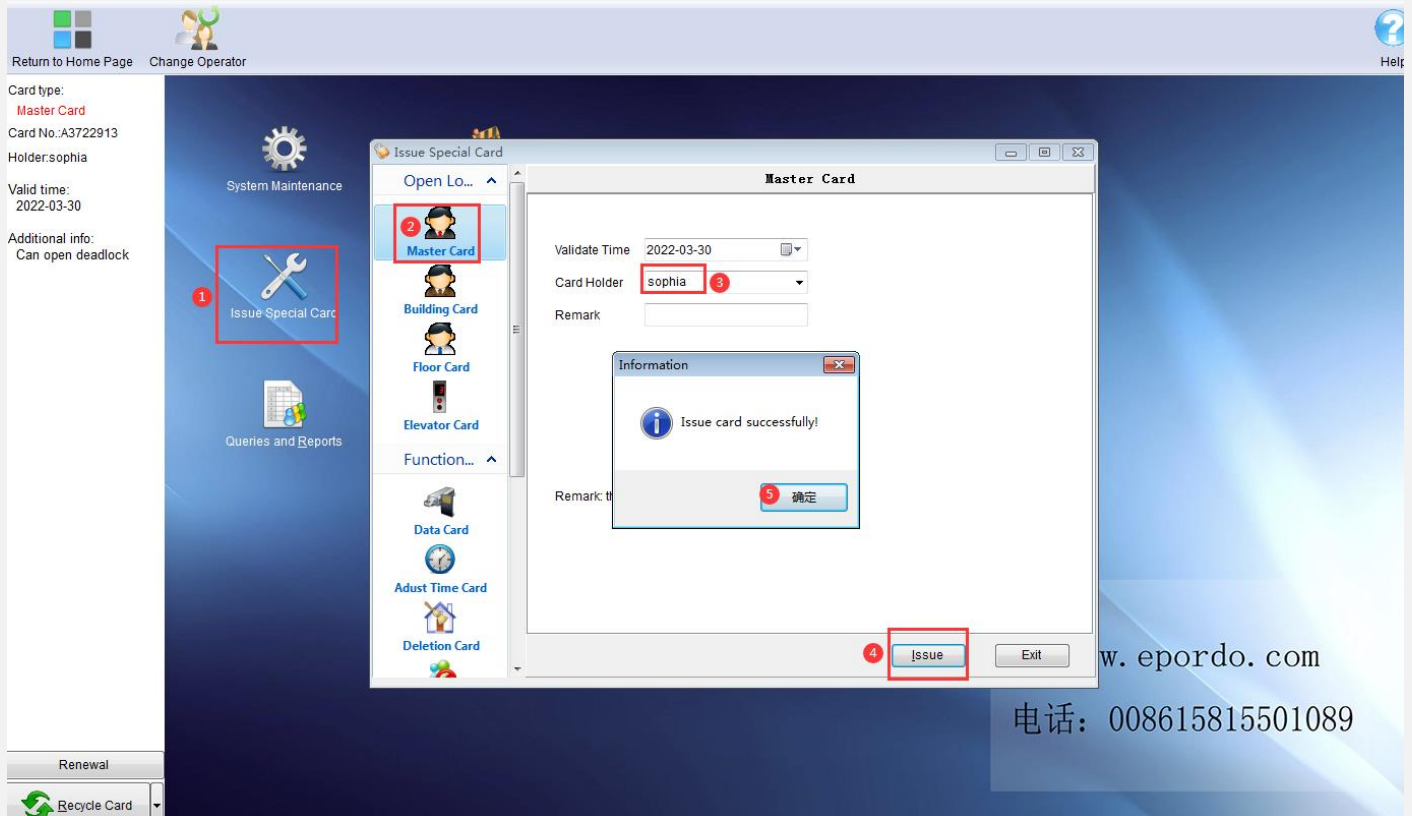

五： Now you have to set your hotel information below : such as room information , building , area, room



type ,, under this item :

Room type : here you can add or delete room type..... such as room type, price ,remarks,,, and click save

Room 411, GuoShengJinXingLianChuangShiDai, LongHua District, SZ, China.

Tel: 86-755-83418779 Fax: 86-755-88257909

E-Focus Industrial Co.,Ltd

Tel: +86 755 83418779

Fax: +86 755 88257909

web: www.epordo.com

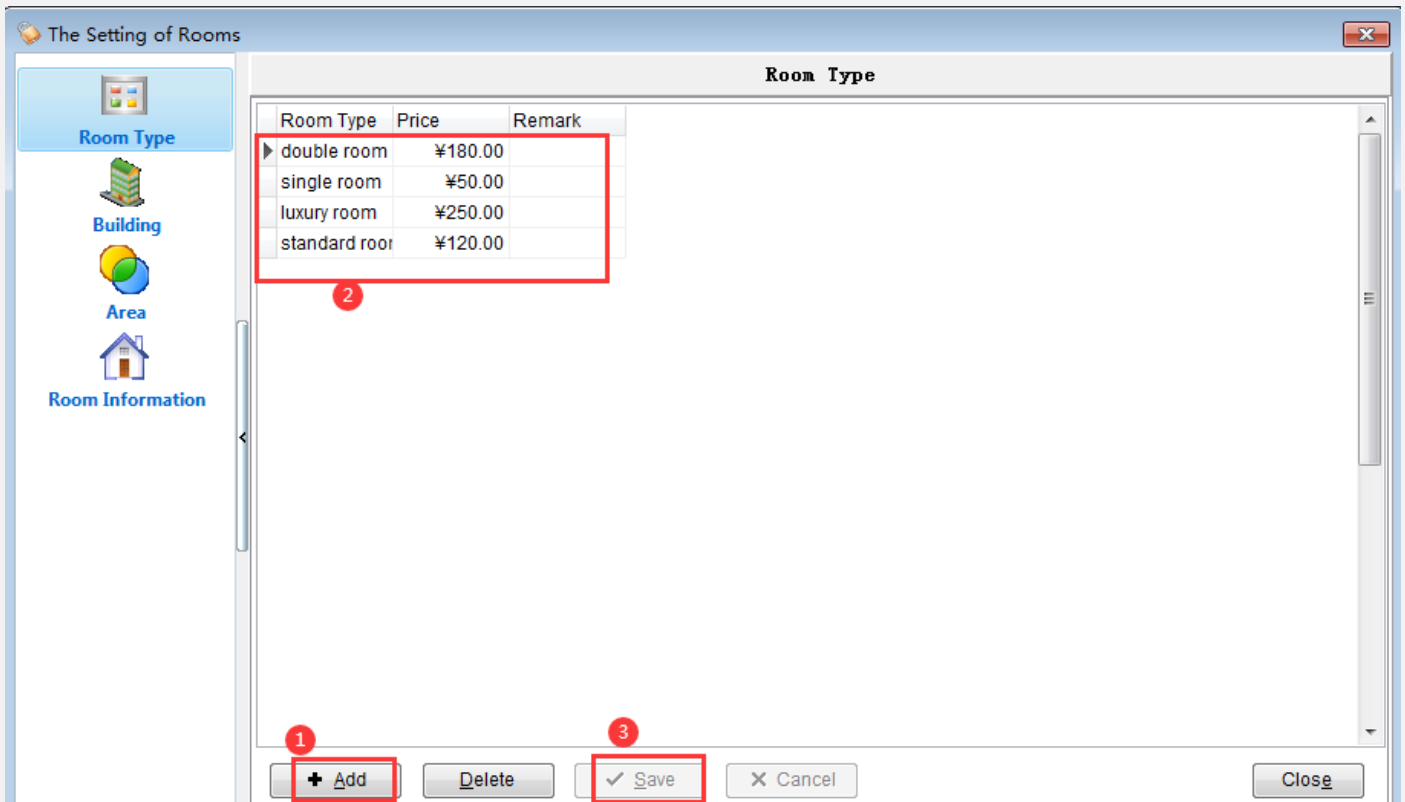

Building information : you can set building name, building No. Floor No(how many floors in this building)....

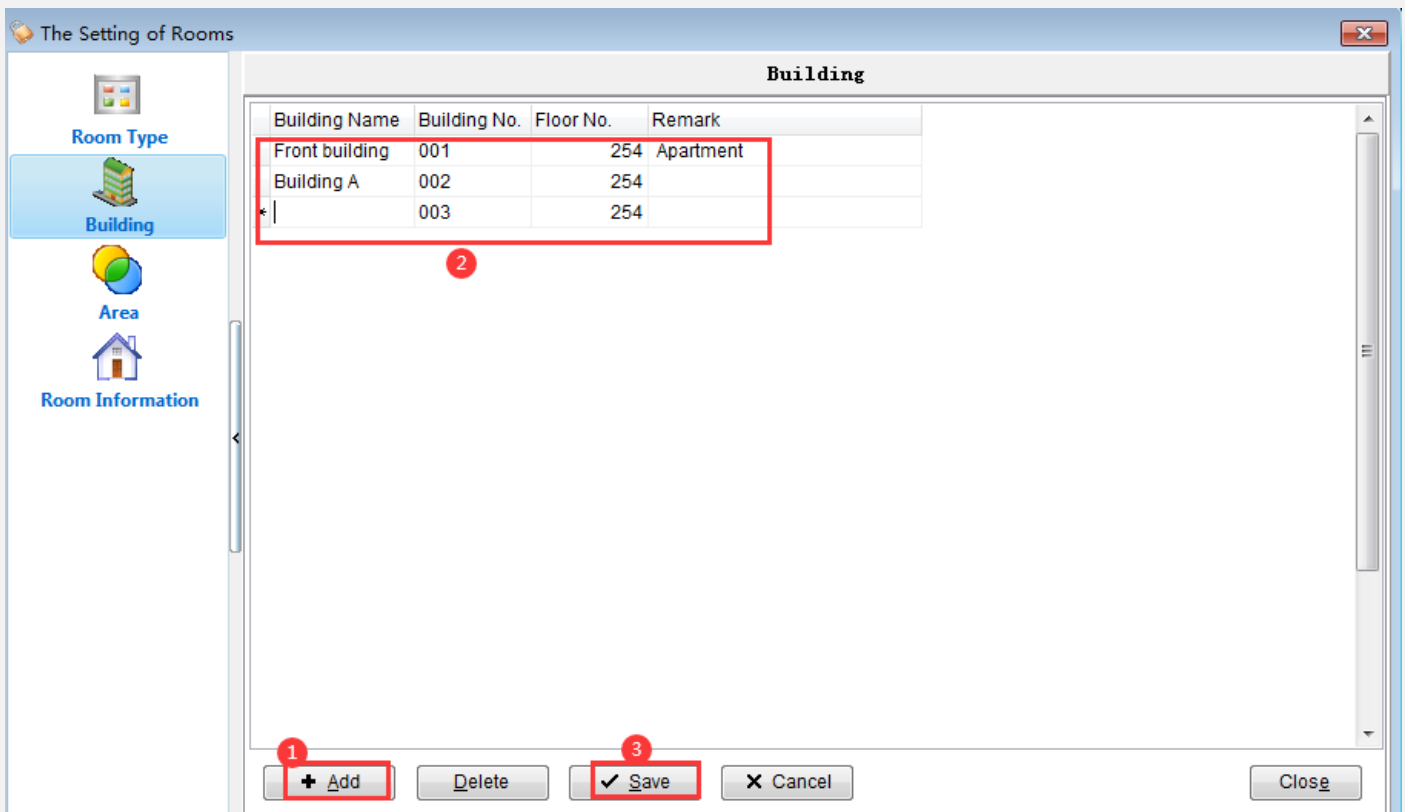

Room 411, GuoShengJinXingLianChuangShiDai, LongHua District, SZ, China.

Tel: 86-755-83418779 Fax: 86-755-88257909

E-Focus Industrial Co.,Ltd

Tel: +86 755 83418779

Fax: +86 755 88257909

web: www.epordo.com

Area Information :

The Setting of Rooms

Area

Area Name	Area No.	Remark
gym		1
conference room		2
tea room		3
*		4

1 2 3

+ Add Delete ✓ Save ✕ Cancel Close

Room Information :

Room 411, GuoShengJinXingLianChuangShiDai, LongHua District, SZ, China.

Tel: 86-755-83418779 Fax: 86-755-88257909

E-Focus Industrial Co.,Ltd

Tel: +86 755 83418779

Fax: +86 755 88257909

web: www.epordo.com

The Setting of Rooms

Room Information

Type All Building All Floor All Locate

Room No.	Room Type	Building	Floor	Subroom No.	Lock No.	Price
* 8105						
8101	double room					
8102	double room					
8103	single room					
8104	single room					

Add

Building Front building

Floor 001 Subroom

Room No. 8105 Lock's Area

Lock No. 08105 Remark

Room Type double room Price 180

The Guest Card free Area

Passage Mode

No display in Room status

Attention: if there are sub-rooms, card of suite can open all doors of sub-rooms.

Add Cancel

New Modify Delete Copy Export to File Download All Issue Card

Click here: [return to room status picture](#)

eLock门锁管理系统

Return to Rooms Status Picture Change Operator

Please connect encoder!

System Maintenance Door Lock's Setting

Issue Special Card Report Loss or Cancel

Queries and Reports Data Maintenance

About...

Recycle Card

www.epordo.com

电话: 008615815501089

Room 411, GuoShengJinXingLianChuangShiDai, LongHua District, SZ, China.

Tel: 86-755-83418779 Fax: 86-755-88257909

E-Focus Industrial Co.,Ltd

Tel: +86 755 83418779

Fax: +86 755 88257909

web: www.epordo.com

Return to Home Page Change Operator Check-in Query on Check-in Information Show Setting Help

Card not found!

Type All Building Front building Floor All Remark Search

Building: Front building, Floor: 001, Quantity: 5

8101 double room	8102 double room	8103 single room	8104 single room	8105 double room
---------------------	---------------------	---------------------	---------------------	---------------------

Please select one room to issue card

Recycle Card

Vacant: 5 Cleaning: 0 All: 5
Staying: 0 Maintaining: 0

Return to Home Page Change Operator Check-in Query on Check-in Information Show Setting Help

Card not found!

Type All Building Front building Floor All Remark Search

Building: Front building, Floor: 001, Quantity: 5

8101 double room	8102 double room	8103 single room	8104 single room	8105 double room
---------------------	---------------------	---------------------	---------------------	---------------------

Check in

Bill No. B22033000001 Guest Type Individual Guest Reservation

Guest Name maggia Valuation Whole day room Staying Days 1

Voucher Type ID Voucher No. Check in 2022-03-30 10:49:12 Check-out 2022-03-31 12:05:00

Guest Room Information

Room No.	Card Quantity	Room Type	Price	Building	Floor	Remark
1 8102	1	double room		180 Front building	001	

1 Total 1

Find Add Rooms Delete Rooms Batch Update **Issue Card** Cancel

Room you selected is 8102

Double click the room to do registration of check in, or press "Issue Room Card" button on the panel of "Quick Check-in".

Recycle Card

Vacant: 5 Cleaning: 0 All: 5
Staying: 0 Maintaining: 0

Put one blank card on encoder

Room 411, GuoShengJinXingLianChuangShiDai, LongHua District, SZ, China.

Tel: 86-755-83418779 Fax: 86-755-88257909

E-Focus Industrial Co.,Ltd

Tel: +86 755 83418779

Fax: +86 755 88257909

web: www.epordo.com

Blank card

put one blank card from EPORDO; here you will see card type

Room you selected is 8102
Double click the room to do registration of check in, or press "Issue Room Card" button on the panel of "Quick Check-in".

Room No.	Card Quantity	Room Type	Price	Building	Floor	Remark
1▶ 8102	1	double room	180	Front building	001	
1 Total	1					

After you issue this blank card to 8102 room guest card successfully, you will see below photo (put the card on encoder , u will see this card details on the left column)

Guest Card

Card No.:433D2913

Holder:maggia

Room No.:8102

Lock No.: 1.1.8102

Check-in time: 2022-03-30 10:51

Departure time: 2022-03-31 12:05

Additional info: Replace old card

here u can see card u issued just now for room 8102

here the room color blue now , one person check in

Room you selected is 8102
Double click the room to do registration of check in, or press "Issue Room Card" button on the panel of "Quick Check-in".

Room No.	Card Quantity	Room Type	Price	Building	Floor	Remark
1▶ 8102	1	double room	180	Front building	001	
1 Total	1					

Room 411, GuoShengJinXingLianChuangShiDai, LongHua District, SZ, China.

Tel: 86-755-83418779 Fax: 86-755-88257909

E-Focus Industrial Co.,Ltd

Tel: +86 755 83418779

Fax: +86 755 88257909

web: www.epordo.com

Then you can swipe 1 time authorized card , then 1 time guest card on lock ; u will hear di-di and blue light on ; then it means this guest card can open this lock ; now you can use this guest card swipe on this lock, the lock will open !

Click here , you cards can be empty and reused again

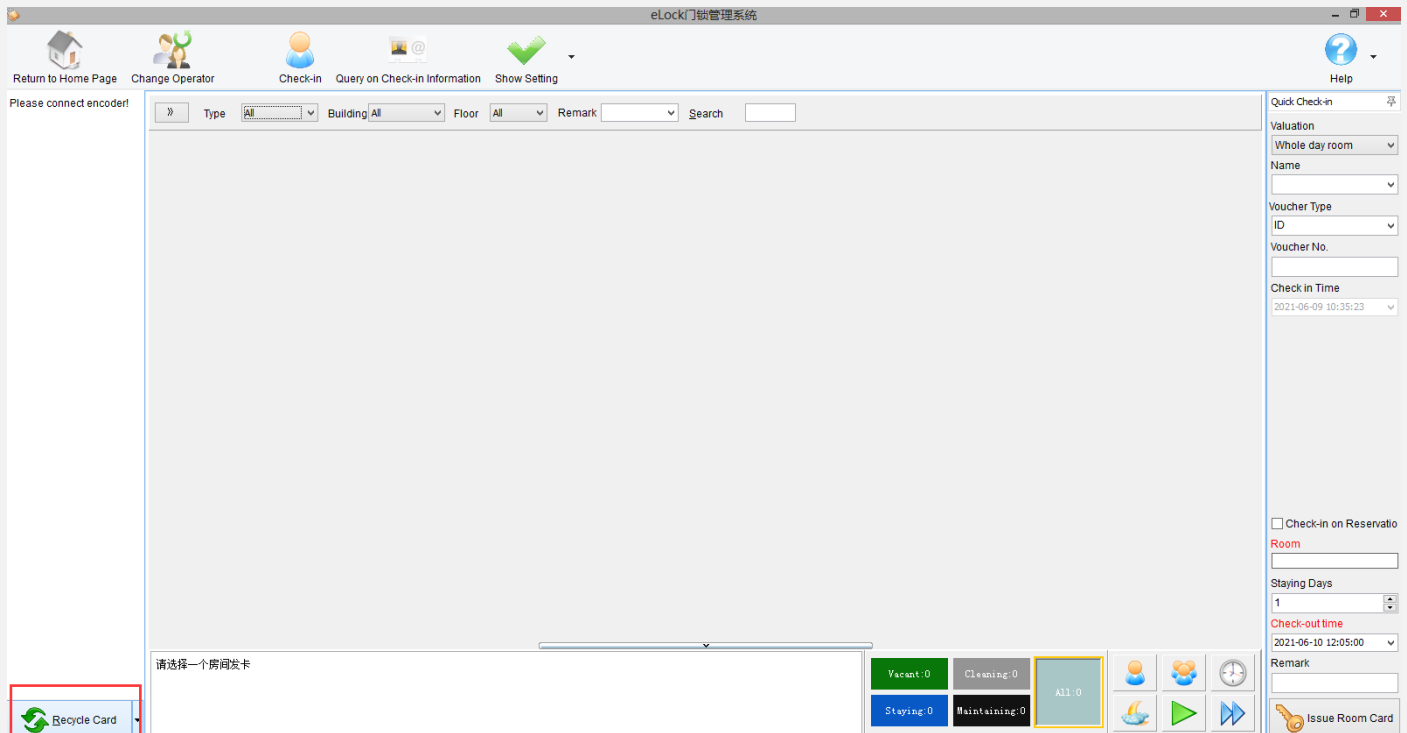

六: How to use Handset : lock management assistant (you have to do Synchronization with authorized card, card encoder, PC software)

1. Connect USB encoder to PC ,Login software ,Read authorized card in software ; and put Authorized card on encoder !!!!
2. Power on lock management assistant by press power key at the botton of device for 3 seconds; Connect handset to PC by USB cable; select menu of handset: PC Synchronization

E-Focus Industrial Co.,Ltd

Tel: +86 755 83418779

Fax: +86 755 88257909

web: www.epordo.com

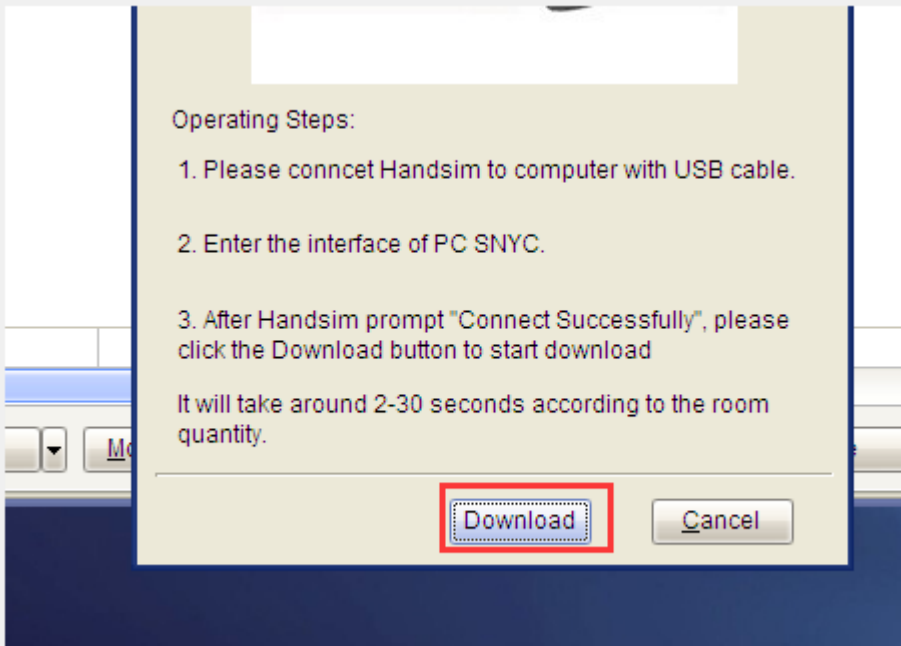

After it shows : connect successfully on handset screen, then click download : you will see below photo, showing : download 5 rooms successfully !

E-Focus Industrial Co.,Ltd

Tel: +86 755 83418779

Fax: +86 755 88257909

web: www.epordo.com

Return to Rooms Status Picture Change Operator

Card type:
authorized card
Card No.:9739BB44
holder:
Project code:BE696E31
Sector:1
Please store this card car

The Setting of Rooms

Room No. Room Type

Room No.	Room Type
8101	do
8102	do
8103	si
8104	si
8105	do

Download Rooms To Handsim

Information

Download 5 rooms successfully!

确定

Operating

1. Please connct Handsim to computer with USB cable.
2. Enter the interface of PC SNYC.
3. After Handsim prompt "Connect Successfully", please click the Download button to start download

It will take around 2-30 seconds according to the room quantity.

Download Cancel

No. Lock No. Price Area

No.	Lock No.	Price	Area
1.1.8101		180	
1.1.8102		180	
1.1.8103		50	
1.1.8104		50	
1.1.8105		180	

Download All Issue Card

电话: 0086158155

Room 411, GuoShengJinXingLianChuangShiDai, LongHua District, SZ, China.

Tel: 86-755-83418779 Fax: 86-755-88257909

E-Focus Industrial Co.,Ltd

Tel: +86 755 83418779

Fax: +86 755 88257909

web: www.epordo.com

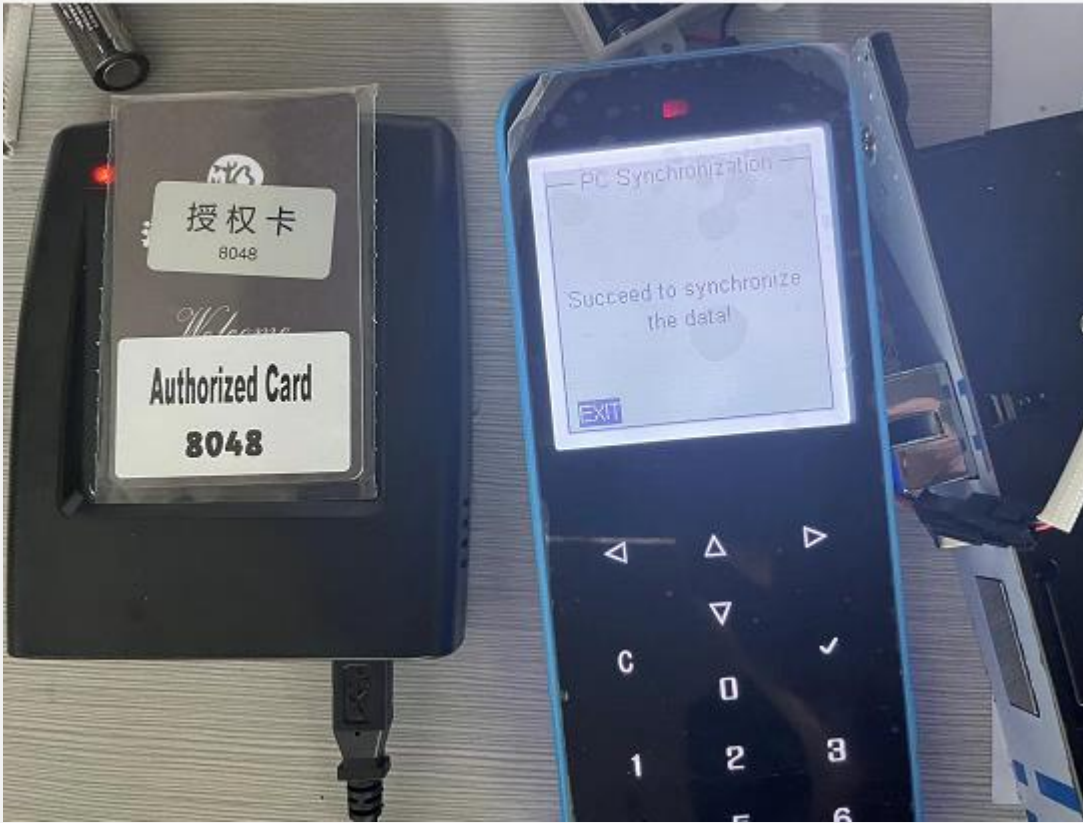

Room 411, GuoShengJinXingLianChuangShiDai, LongHua District, SZ, China.

Tel: 86-755-83418779 Fax: 86-755-88257909

E-Focus Industrial Co.,Ltd

Tel: +86 755 83418779

Fax: +86 755 88257909

web: www.epordo.com

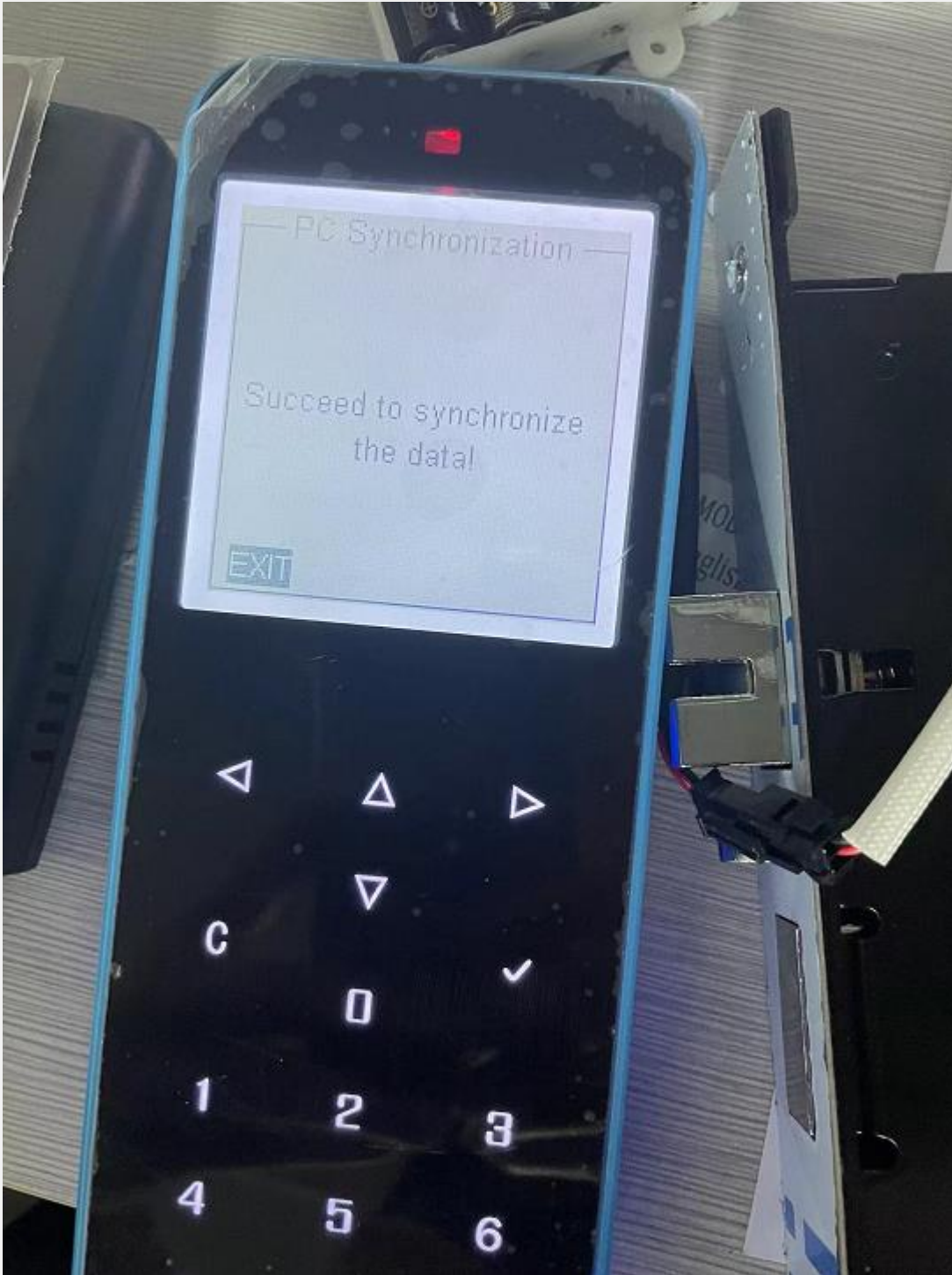

Then we can use the handset now ; for example , if u want to get this lock information, you can click :read lock info on the handset ; and swipe handset on lock sensing area ; u will see below photo

Room 411, GuoShengJinXingLianChuangShiDai, LongHua District, SZ, China.

Tel: 86-755-83418779 Fax: 86-755-88257909

E-Focus Industrial Co.,Ltd

Tel: +86 755 83418779

Fax: +86 755 88257909

web: www.epordo.com

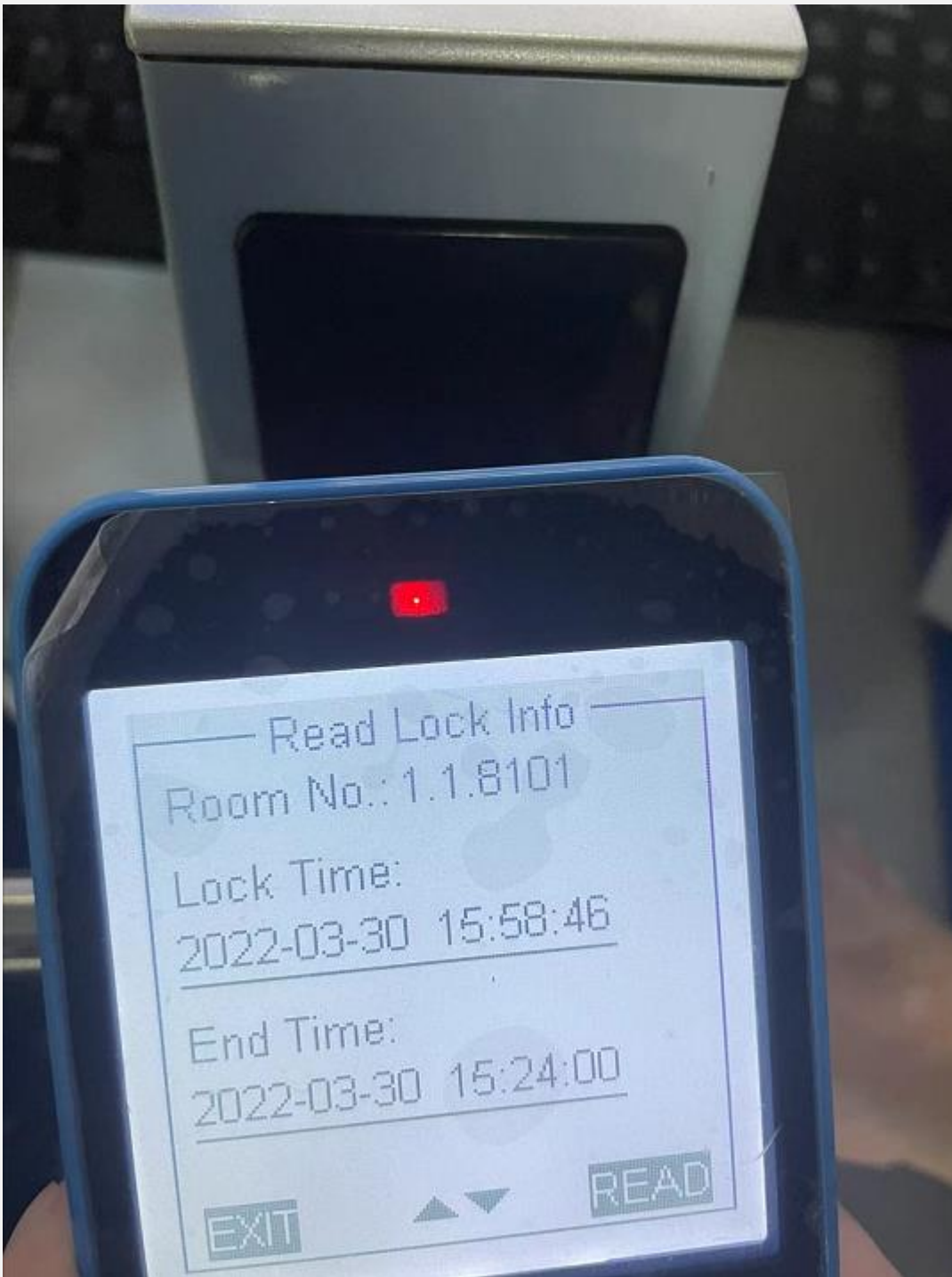

User can use handset to set room no into lock , more convenient for installation !

Room 411, GuoShengJinXingLianChuangShiDai, LongHua District, SZ, China.

Tel: 86-755-83418779 Fax: 86-755-88257909

E-Focus Industrial Co.,Ltd

Tel: +86 755 83418779

Fax: +86 755 88257909

web: www.epordo.com

hardware setting

Your will receive hotel locks and encoder and cards :

For cards:

1. Authorized card one piece: used to initialize all locks
2. Other white cards are blank cards, then you can issue as room card ,,master card...
3. Encoder : card reader ,it is used to issue cards for hotel; and put it on reception desk ; connect by its USB cable with PC and encoder ; no need other installation !
4. Power getting switch : used to install inside each hotel room, when guest come in, he has to insert his room card inside switch , then can get room electricity
5. Lock management assistant : use to initialize locks and get lock events

After you receive lock , install 4pcs AA battery , connect to cylinder and front cover lock ;

1. Connect encoder to PC by USB cable and login software
2. Issue one room card by software and encoder(put one empty blank white card on encoder and issue one room card, such as room no.101; then issue it , this card is 101 room card now)
3. Swipe **one time** authorized card(blue light on) on one unit lock, after one second, then swipe the precious 101 room card on this lock, also blue light , now this lock inside is with room no.101 and time; then swipe again this 101 room card, this lock will be open ;

Actually , after you swipe one time authorized card, blue light on, this lock now is under programming status , then u swipe room card , this room card no. And time will be written inside this lock , then finish this lock initialization; this lock has room no. Inside it now ;

In hotel , when you receive all locks, all locks should has its own room no.; because every lock will be installed on different doors with different rooms no ; lock initialization is to set room no. Into these locks; hope you understand now !

Please note : lock initialization only need to swipe authorized card on each lock for one time ! please do not swipe authorized card many times!!!!!! Or you can use Handset to initialize all locks ,to set rooms , more convenient !

Lock Initialization steps: 1 time authorized card-after one second-one time room card

Swipe : Authorized card for one time

E-Focus Industrial Co.,Ltd

Tel: +86 755 83418779

Fax: +86 755 88257909

web: www.epordo.com

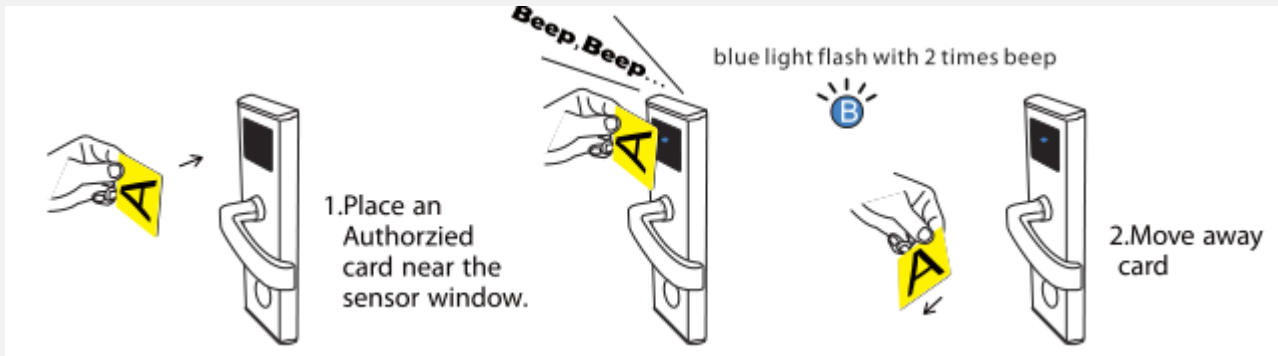

Swipe: room card for one time

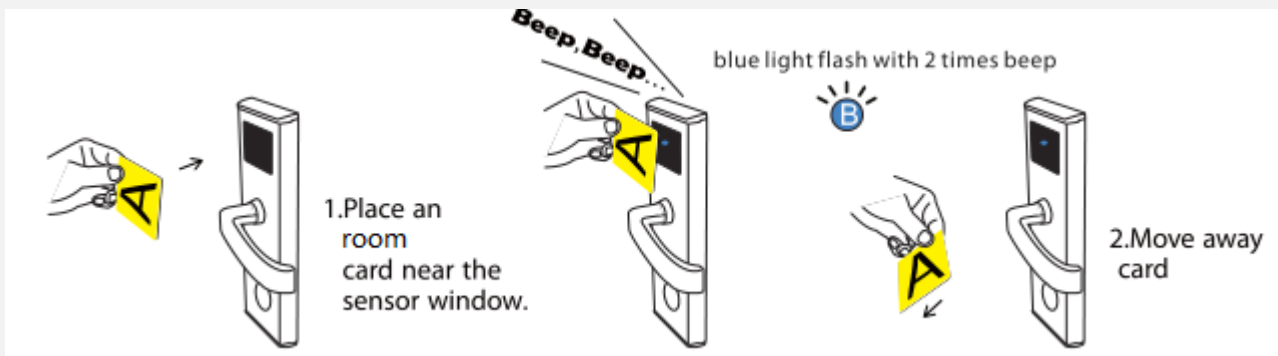

Lock initialization successfully , now this lock is with this room no inside ; and now you use this room card swipe on this lock, lock will be open !

Note : if the above Lock Initialization failed; then you can use below method to finish lock initialization by below:force authorization steps

E-Focus Industrial Co.,Ltd

Tel: +86 755 83418779

Fax: +86 755 88257909

web: www.epordo.com

● Force Authorization Steps

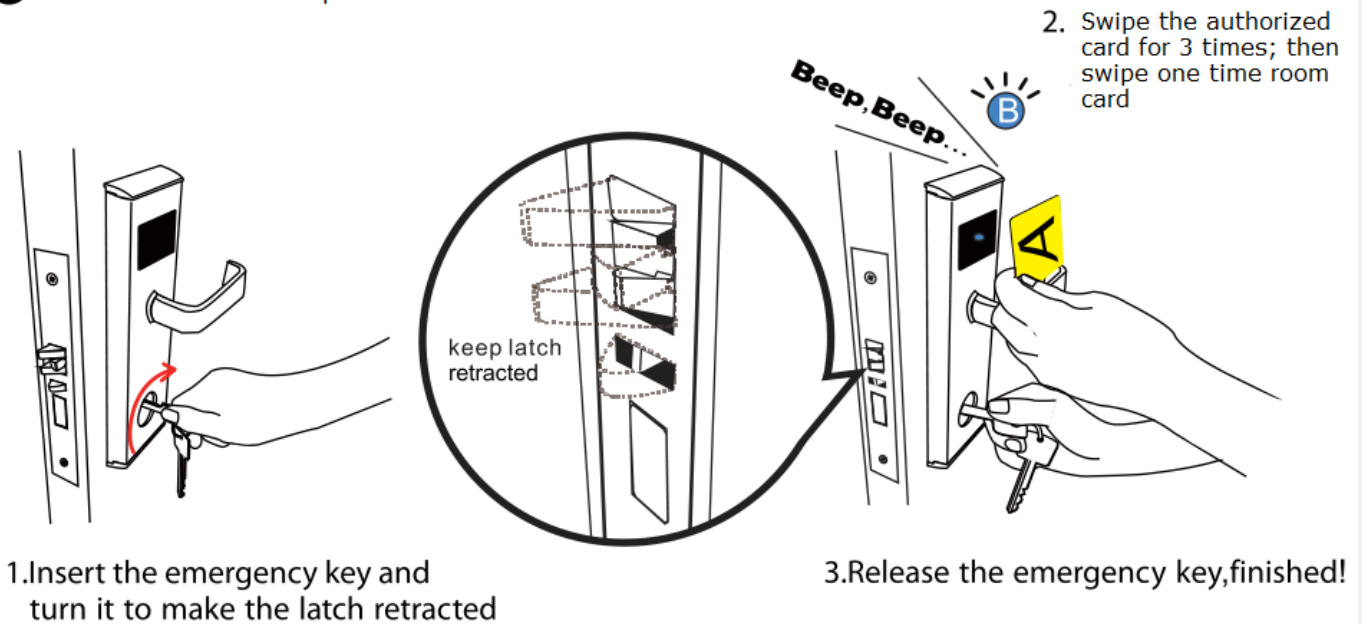

Force set hotel code should be considered when initialize set hotel code (read Authorized card) failed.

Important notes:

If you want to delete the lock inside data(room no..) then you can swipe **3 times** authorized card ! for example, if this lock now u have already set it with room 101 no., but now you want to change this lock room no. Then you can swipe 3 times authorized card, now if you use previous 101 room card to open this lock, this lock can not be open ; because there is no room no.in this lock ;

in one word: swipe 3 times authorized card : means delete all information inside lock !

E-Focus Industrial Co.,Ltd

Tel: +86 755 83418779

Fax: +86 755 88257909

web: www.epordo.com

Hardware Installation:

Mortise & Panel

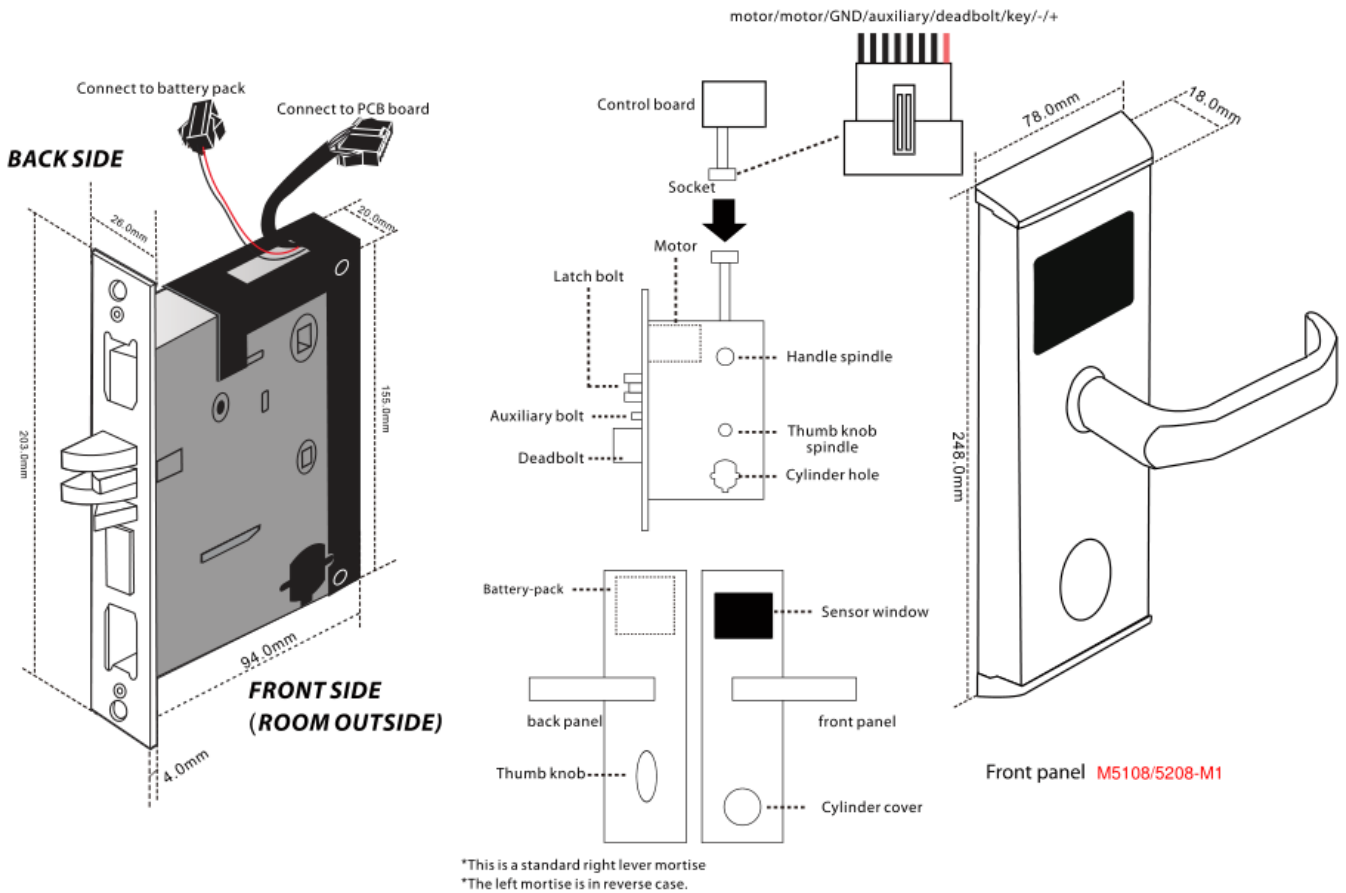

Room 411, GuoShengJinXingLianChuangShiDai, LongHua District, SZ, China.

Tel: 86-755-83418779 Fax: 86-755-88257909

E-Focus Industrial Co.,Ltd

Tel: +86 755 83418779

Fax: +86 755 88257909

web: www.epordo.com

Install

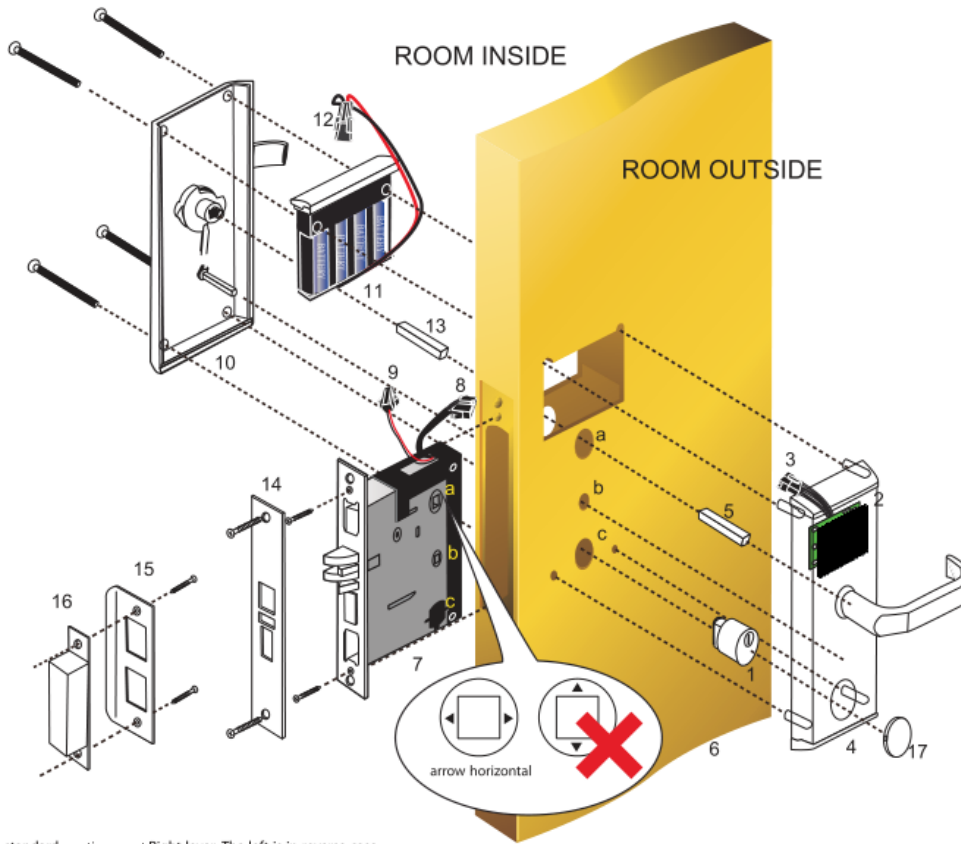

1. Cylinder
2. Pcb reader
3. Connector of pcb reader
4. Front panel
5. Spindle of handle
6. Door
7. Mortise
8. Connector of mortise
9. Power connector
10. Back panel
11. Battery-pack
12. Power connector of battery-pack
13. Spindle of handle
14. Flank sheet
15. Strike
16. Strike box
17. Cylinder cover

- a. handle hole
b. deadbolt knob hole
c. cylinder hole

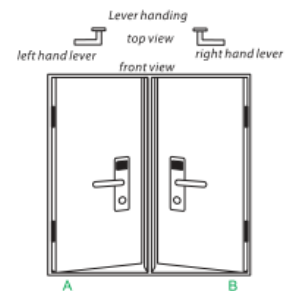

*This is a standard mortise -- at Right lever. The left is in reverse case.
*Mortise requires door thickness at least 40.0mm.
*For other thickness door please contact with manufacturer seeking the proper mortise solution
*Right for the hardware configuration changes without notice is reserved.

E-Focus Industrial Co.,Ltd

Tel: +86 755 83418779

Fax: +86 755 88257909

web: www.epordo.com

Install

Installation steps

1. Punch holes

Each lock installation requires holes on the door. To punch the holes you must use the template correctly. Take out the template. On the front side of the template it shows the edge of the door (on the right direction). Please always aim the edge of the door line at the real door. You should turn the template reverse to let it suite another face of the door. Firstly mark the height line on both faces of the door. (height line start from the handle center and it is away from the ground 1.0-1.1m) Then mark the balance holes by a pencil or markingpen. Paste the flank face template on the door by aligning the main. Mark the mortise hole. Punch all holes by the electric drill according the marks.



Template should be use repealy for all doors punching. Holes size and position may different for different model lock please check it carefully before start punch. Holes must not bigger than the size on the template otherwise the holes may exposed outside. The mortise hole on the flank must be punched at enough depth otherwise the mortise could not be placed in.

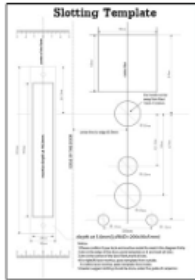

2. Install the mortise

Put the mortise into the hole and holding it square to the door edge, draw around the faceplate. Remove the mortise and score the outline with a stanley knife to avoiding splitting when chiseling. Chisel a rebate to allow the latch to fit flush to the surface. Fix the mortise with the screws, with the bevel towards the door frame.

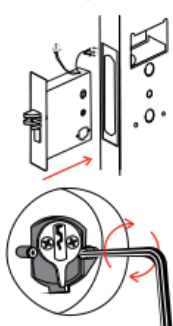

3. Fix the cylinder

Insert the cylinder from front and tight the screws from back by using the inner hexagon screw driver

4. Install front and back boby:

Export the cable from the hole, put the axis, connect the lock front and back boby with link cable through the hole, ensure plug correctly connect with the back boby slot, then connect inside and outside with square shaft, ensure the lock plate and the mortise connection are reliable, finally screw the lock plate in the door.

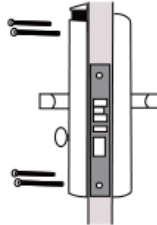

5. Install the battery and Battery Pack Cover:

After confirm the positive direction of the battery, closes Pack Cover.

6. Test:

After the installment completed, check if the basic function works is necessary.

Test Cylinder and Power

Insert the emergency key and turn it to make the latch retracted, if the lock shows blue light and one beep that is means the cylinder and power works fine.

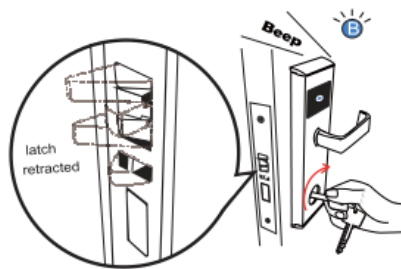

Test Cylinder and Power

Test Thumb Turn

Thumb Turn drives the deadbolt out and retracted manually. And it can be released automatically by turning the back handle. Please make sure the back handle and thumb turn works fine before closing the door otherwise it may cause problem that the lock can not be opened or closed from inside room.

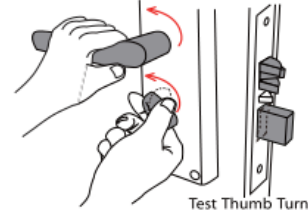

Test Thumb Turn



WARNING

For the safety, it is suggested strongly that you check the operation of the emergency key and back lever handle under the door in opening status

TOOLS

	Inner hexagon screw driver This tool is necessary while install cylinder in mortise. EPORDO offer it free
	Cross-Head screw driver An ordinary tool and should be prepared by user. User prepare
	30mm dia hole drill bits + Electric drill Punch holes on the door. User prepare
	Cylinder cover opener This tool is used to remove the cylinder cover. EPORDO offer it free

Any more questions, feel free to contact us

Skype: epordo_sales Skype: efocus008@hotmail.com

Whatsapp: 008618665332487

Yours Sincerely

E-Focus CHina (www.epordo.com)

2022-3

E-Focus Industrial Co.,Ltd

Tel: +86 755 83418779

Fax: +86 755 88257909

web: www.epordo.com

名称	修改日期	类型	大小
DispSet	2022-03-30 12:12	文件夹	
Help	2022-03-30 12:12	文件夹	
Languages	2022-03-30 12:12	文件夹	
MDAC	2022-03-30 12:12	文件夹	
RefreshIcon	2022-03-30 12:12	文件夹	
SQL2012	2022-03-30 12:12	文件夹	
wav	2022-03-30 12:12	文件夹	
001.RdWr.exe	2012-09-22 16:41	应用程序	100 KB
about.jpg	2021-05-14 22:11	图像文件	
AttachDBFile.exe	2019-10-11 8:31	应用程序	
BackGroud.bmp	2021-05-14 19:11	图像文件	
cardRecord.ini	2022-03-30 11:11	配置文件	
CloudInterface.ini	2022-03-30 12:12	配置文件	
Connect.jpg	2012-02-08 13:13	图像文件	
copyfiles.bat	2012-11-06 16:16	批处理文件	
DataReader.dll	2010-09-03 7:27	动态链接库	
des.dll	2010-09-03 7:27	动态链接库	
EasyD12_500.dll	2010-09-03 7:27	动态链接库	
EasyZUSBMulti.dll	2010-09-03 7:27	动态链接库	
eLock.exe.manifest	2017-02-24 8:38	MANIFEST 文件	2 KB
eLock.ini	2022-03-30 12:13	配置文件	1 KB
eLock.ldb	2022-03-30 12:13	LDB 文件	1 KB
eLock.mdb	2022-03-30 12:13	Microsoft Acces...	1,944 KB
eLock_Data.MDF	2020-03-17 9:56	MDF 文件	1,984 KB
eLock_Log.LDF	2020-03-17 9:56	LDF 文件	1,024 KB
epordoLock.exe	2020-04-02 9:37	应用程序	14,369 KB
epordoLock.ini	2022-03-30 9:55	配置文件	1 KB
ExtensionTools.exe	2013-03-18 19:28	应用程序	100 KB
FIAS.ini	2022-03-30 12:13	配置文件	1 KB
Handset.jpg	2012-11-07 16:46	JPG 文件	17 KB
HOOKS_M1.dll	2012-12-21 20:00	应用程序扩展	44 KB

Room 411, GuoShengJinXingLianChuangShiDai, LongHua District, SZ, China.

Tel: 86-755-83418779 Fax: 86-755-88257909

E-Focus Industrial Co.,Ltd

Tel: +86 755 83418779

Fax: +86 755 88257909

web: www.epordo.com

The screenshot shows a Windows file explorer window with a list of files and folders. A 'Software Registration' dialog box is overlaid on top of the file list. The dialog box contains the following information:

- Title: Software Registration
- Message: The remaining 0 days of registration
- Device SN: 251017-027214-245184-104028
- Register Code: 220116-003126-211048-245209
- Buttons: Register (highlighted with a red box and a red circle with the number 2), Cancel

The file list in the background includes the following entries:

File Name	Date	Type	Size
DispSet	2022-03-30 12:12	文件夹	
Help	2022-03-30 12:12	文件夹	
Languages	2022-03-30 12:12	文件夹	
MDAC	2022-03-30 12:12	文件夹	
RefreshIcon	2022-03-30 12:12	文件夹	
SQL2012	2022-03-30 12:12	文件夹	
wav	2022-03-30 12:12	文件夹	
001.RdWr.exe	2012-09-22 16:41	应用程序	100 KB
about.jpg	2021-05-14 22:00	图片文件	
AttachDBFile.exe	2019-10-11 8:10	应用程序	
BackGroud.bmp	2021-05-14 19:00	图片文件	
cardRecord.ini	2022-03-30 11:00	配置文件	
CloudInterface.ini	2022-03-30 12:00	配置文件	
Connect.jpg	2012-02-08 13:00	图片文件	
copyfiles.bat	2012-11-06 16:00	批处理文件	
DataReader.dll	2010-09-03 7:20	动态链接库	
des.dll	2010-09-03 7:20	动态链接库	
EasyD12_500.dll	2010-09-03 7:20	动态链接库	
EasyZUSBMulti.dll	2010-09-03 7:20	动态链接库	
eLock.exe.manifest	2017-02-24 8:38	MANIFEST 文件	2 KB
eLock.ini	2022-03-30 12:13	配置设置	1 KB
eLock.ldb	2022-03-30 12:13	LDB 文件	1 KB
eLock.mdb	2022-03-30 12:13	Microsoft Acces...	1,944 KB
eLock_Data.MDF	2020-03-17 9:56	MDF 文件	1,984 KB
eLock_Log.LDF	2020-03-17 9:56	LDF 文件	1,024 KB
epordoLock.exe	2020-04-02 9:37	应用程序	14,369 KB
epordoLock.ini	2022-03-30 9:55	配置设置	1 KB
ExtensionTools.exe	2013-03-18 19:28	应用程序	100 KB
FIAS.ini	2022-03-30 12:13	配置设置	1 KB
Handset.jpg	2012-11-07 16:46	JPG 文件	17 KB
HOOKS_M1.dll	2012-12-21 20:00	应用程序扩展	44 KB

Room 411, GuoShengJinXingLianChuangShiDai, LongHua District, SZ, China.

Tel: 86-755-83418779 Fax: 86-755-88257909

E-Focus Industrial Co.,Ltd

Tel: +86 755 83418779

Fax: +86 755 88257909

web: www.epordo.com

Return to Rooms Status Picture Change Operator

Card not found!

The Setting of Rooms

Room Type

Building

Area

Room Information

Operating Steps:

1. Please connct Handsim to computer with USB cable.
2. Enter the interface of PC SNYC.
3. After Handsim prompt "Connect Successfully", please click the Download button to start download

It will take around 2-30 seconds according to the room quantity.

No.	Lock No.	Price	Area
1.1.8101			180
1.1.8102			180
1.1.8103			50
1.1.8104			50
1.1.8105			180

Download

Cancel

Download All

Issue Card

epordo.com

电话: 008615815501089

Room 411, GuoShengJinXingLianChuangShiDai, LongHua District, SZ, China.

Tel: 86-755-83418779 Fax: 86-755-88257909